

WATER RISER

SCALE: NOT TO SCALE

5

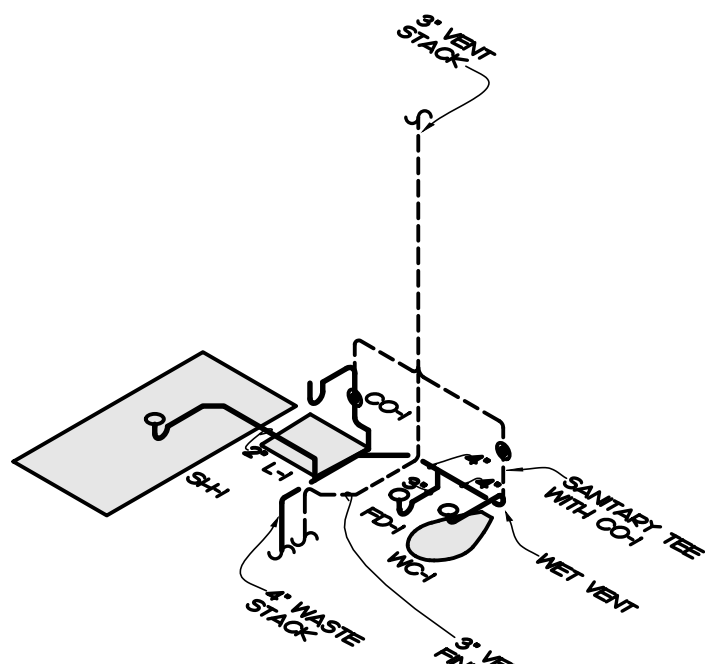

WASTE RISER

SCALE: NOT TO SCALE

4

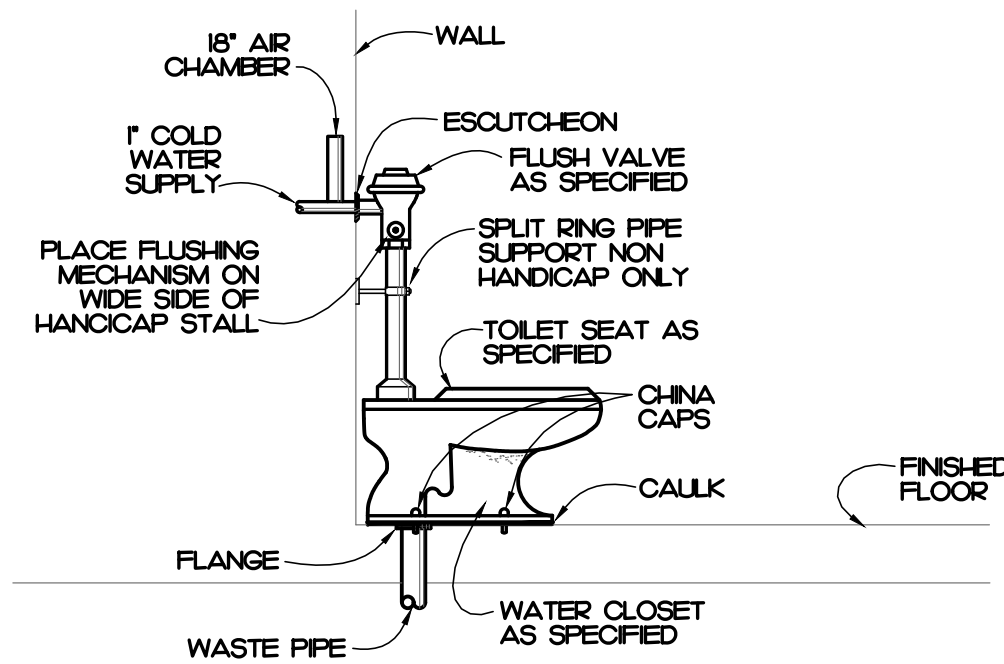

WATER CLOSET DETAIL

SCALE: NOT TO SCALE

3

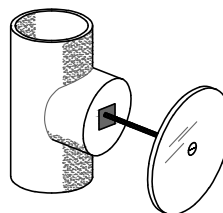
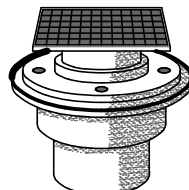
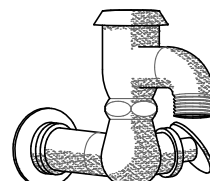
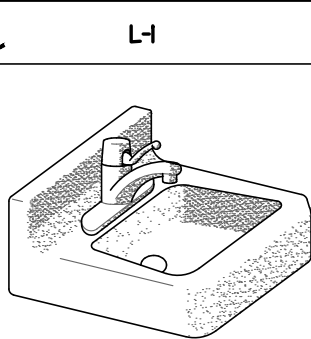
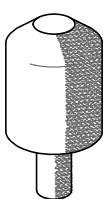
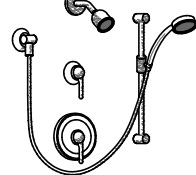
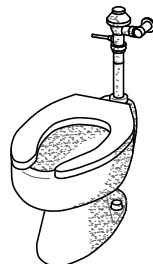
PLUMBING FIXTURE SCHEDULE										
SYMBOL / IMAGE	DESCRIPTION	3 - EQUALS						PIPING CONNECTIONS		
		MANUFACTURER	MODEL NUMBER	MANUFACTURER	MODEL NUMBER	MANUFACTURER	MODEL NUMBER	COLD WATER	HOT WATER	SANITARY SEWER
	CO-1 WALL CLEANOUT	ZURN	CO-249-PVC	MIFAB		JR SMITH		-	-	SEE PLUMBING DRAWINGS
	ACCESS COVER	ZURN	CO-2930-SS	MIFAB		JR SMITH				
PVC CLEANOUT BODY AND PLUG TO BE GAS AND WATER TIGHT. PLUG TO HAVE A BRASS THREADED INSERT TO RECEIVE SECURING SCREW FOR STAINLESS STEEL ROUND ACCESS COVER.										
	FD-1 FLOOR DRAIN	ZURN	ZN4ES	WATTS	FD-100-M	MIFAB	FI000-1	1/2"	-	3"
	FLOOR DRAIN TO HAVE A 3" WASTE BOTTOM OUTLET, CAST IRON BODY WITH ADJUSTABLE COLLAR, POLISHED 6" x 6" NICKEL BRONZE SQUARE HEELPROOF STRAINER, AND 1/2" TRAP PRIMER CONNECTION.									
	HH HOSE BIBB	CHICAGO	952	WOODFORD	21	ZURN	Z875L7	3/4"	-	-
	HOSE BIBB SHALL HAVE AUTOMATIC DRAINING WITH ANTI-SIPHON VACUUM BREAKER, 3/4" INLET AND OUTLET. EXTERIOR FINISH TO BE CHROME. PROVIDE WITH LOOSE TEE KEY FOR EACH HOSE BIBB. MOUNT 12" ABOVE FINISHED FLOOR.									
	L-1 LAVATORY	KOHLER	K-2861-0	AMERICAN STANDARD	0355.012	ZURN	Z5834			
	FAUCET	DELTA	523LF-HGM-DF	CHICAGO FAUCETS	2200-4	MOEN	8470			
	TRAP	McGUIRE	8902	DEARBORN BRASS	702-1	KOHLER	K-8999			2"
	SUPPLY	McGUIRE	68LK	BRASS CRAFT	R192AC	KOHLER	K-7605-P-CP	1/2"	1/2"	
	WALL HUNG LAVATORY SHALL BE MADE OF CAST IRON WITH A WHITE FINISH, HAVE 4" CENTERS, AN OVERFLOW, SEE ARCHITECTURAL DRAWINGS FOR MOUNTING HEIGHT, DECK MOUNTED FAUCET SHALL BE CHROME FINISH, SINGLE LEVER, 4" CENTERS, WITH 3/8" COPPER SUPPLY TUBE INLETS, AND PROVIDED WITH AN AERATOR, RIGID SUPPLY KIT SHALL INCLUDE CHROME PLATED BRASS STOPS WITH THREADED CONNECTIONS, FULL TURN BRASS STEM, REDUCER, AND FLANGE. INLET SHALL BE 3/8" IPS, OUTLET SHALL BE 3/8" IPS. P-TRAP SHALL BE CHROME PLATED CAST BRASS BODY WITH CLEANOUT, CAST BRASS ELBOW AND CAST BRASS SLIP NUT, AND FLANGE. PROVIDE WITH OFFSET DRAIN, TRUEBRO LAV SHIELD, AND WATER TEMPERATURE LIMITING DEVICE THAT CONFORMS TO ASSE 1070 OR CSA B123.3.									
	SA-1 SHOCK ABSORBER	JOSAM	75000	ZURN	Z1700	WADE	4480			
	SHOCK ABSORBERS SHALL HAVE A STAINLESS STEEL CASING, FLEXIBLE MECHANICAL BELLOW, PRESSURIZED INERT GAS CHAMBER AND CERTIFICATION STAMP AS CONFORMING TO STANDARD PDI WH-201 OF THE PLUMBING AND DRAINAGE INSTITUTE.									
	SH SHOWER	TILE BY OTHERS								2"
	VALVE AND HEAD	SYMMONS	96-500-B304-V	DELTA	T19-4332/R10700UNWS	MOEN	8342	1/2"	1/2"	
PROVIDE WITH DRAIN VALVE TO BE ANTI-SCALD PER NORTH CAROLINA BUILDING CODE. PROVIDE WITH SEAT, GRAB BARS, AND CURTAIN OR DOOR AS REQUIRED PER ADA REQUIREMENTS.										
	WC-1 WATER CLOSET	KOHLER	K-96057-0	SLOAN	ST-2029	AMERICAN STANDARD	Z305100			4"
	SEAT	BEMIS	K655SSC	KOHLER	K-4670-C-0	CHURCH	9500C			
	VALVE	SLOAN	11	DELANY	F402-1	ZURN	Z6000-WSI	1"	-	
TOILET SHALL BE MADE OF VITREOUS CHINA WITH A WHITE FINISH AND A 12" ROUGH-IN AND 1 1/2" TOP SPUD. SEAT SHALL BE EXTRA HEAVY WEIGHT SOLID PLASTIC WITH OPEN FRONT LESS COVER FOR ELONGATED BOWL. EXPOSED CHROME PLATED FLUSH VALVE WITH 1 1/2" CHROME PLATED SPUD COUPLING AND FLANGE, THE FLUSH VALVE MECHANISM SHALL BE PLACED ON THE WIDE SIDE OF THE STALL.										
PLUMBING SCHEDULE NOTES AND LEGEND: 1. THE PLUMBING CONTRACTOR MAY SUBSTITUTE FIXTURES WITH OWNERS' APPROVAL. 2. SUBMIT CUT SHEETS FOR ALL PROPOSED FIXTURES TO ARCHITECT PRIOR TO BIDDING. 3. PROVIDE VACUUM BREAKER ON ALL EQUIPMENT REQUIRING PLUMBING. 4. REFER TO MANUFACTURERS WEB SITE FOR CUT SHEETS AND DATA ON THE FIXTURES AND APPURTENANCES USED IN THIS SCHEDULE. 5. ADA COMPLIANT 6. ELECTRICAL POWER 7. GAS FIRED										

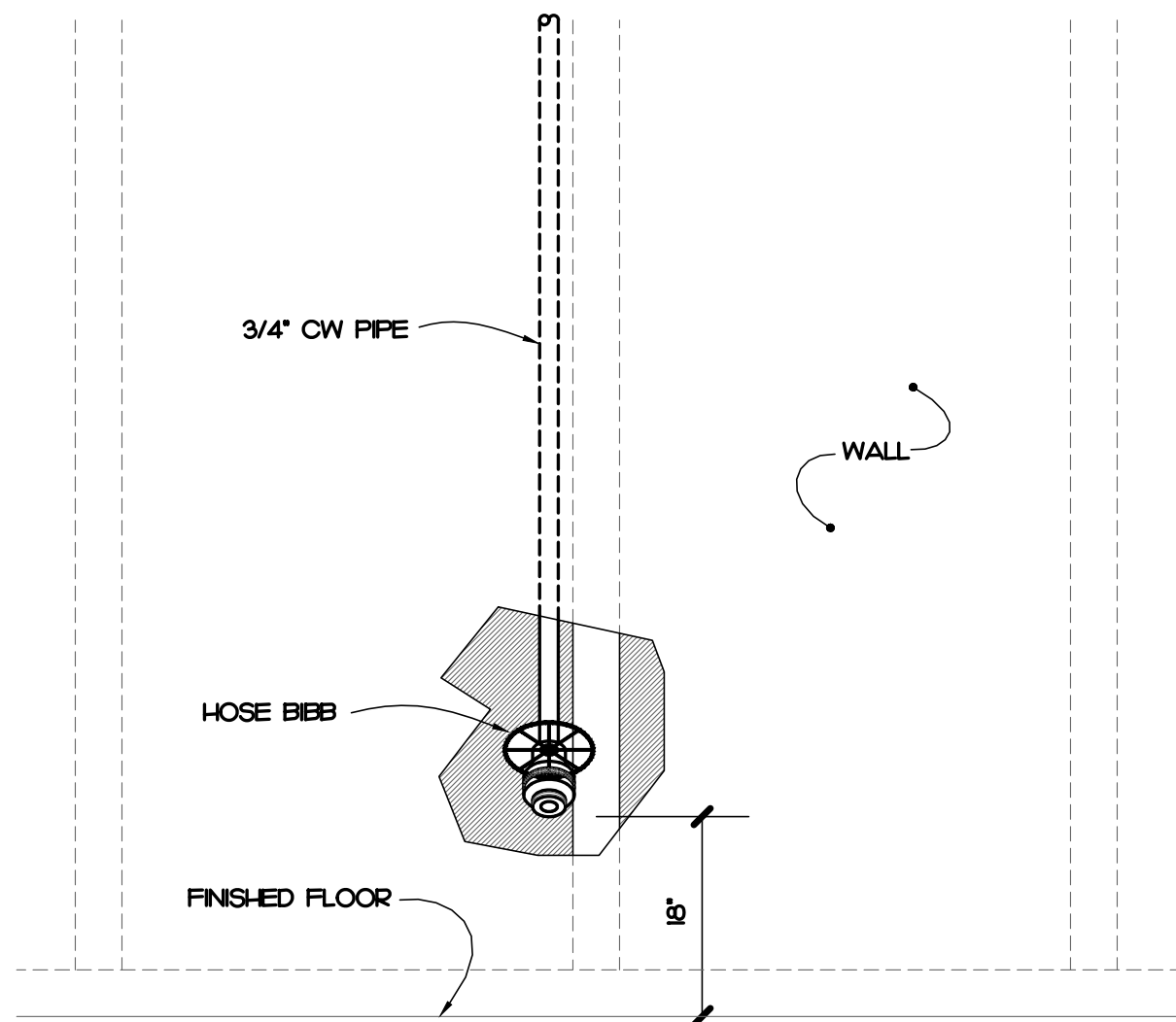

HOSE BIBB DETAIL

SCALE: NOT TO SCALE

2

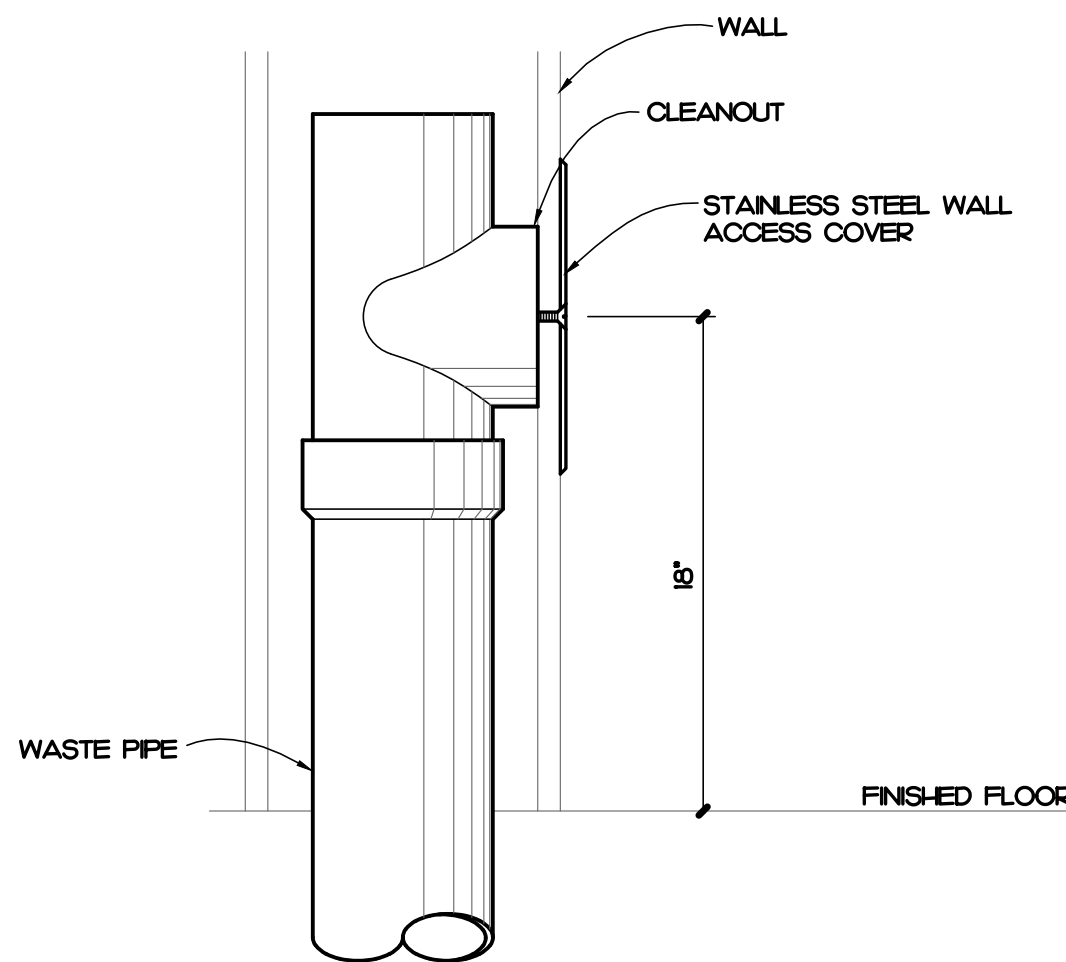

WALL CLEANOUT DETAIL

SCALE: NOT TO SCALE

1

PLUMBING GENERAL NOTES

- ALL WORK SHALL BE DONE IN ACCORDANCE WITH THE LATEST EDITION OF THE STATE CODE, ALL LOCAL AND OTHER APPLICABLE CODES.
- ANY PERMITS AND INSPECTION FEES SHALL BE SECURED AND PAID FOR BY THE PLUMBING CONTRACTOR.
- ALL WORK SHALL BE PERFORMED BY EXPERIENCED AND SKILLED CRAFTSMAN. THE PLUMBING CONTRACTOR SHALL COORDINATE ALL OF HIS WORK WITH ALL OTHER CONTRACTORS.
- THE PLUMBING PLANS AND SPECIFICATIONS SHALL BE THOROUGHLY REVIEWED PRIOR TO PURCHASING MATERIALS AND INSTALLATION. ALL DISCREPANCIES OR INTERFERENCE'S SHALL BE BROUGHT TO THE ENGINEERS ATTENTION.
- THESE PLANS ARE DIAGRAMMATIC AND MAY NOT SHOW MINOR DETAILS AND LOCATIONS, FOR DIMENSIONS, REFER TO THE ARCHITECTURAL PLANS.
- THE PLUMBING CONTRACTOR SHALL PROVIDE ALL OPENINGS REQUIRED FOR THE PLUMBING WORK. THE PATCHING SHALL BE BY THE PLUMBING CONTRACTOR AND FINISHING BY GENERAL CONTRACTOR.
- ALL PIPE, FITTINGS, FIXTURES, AND SOLDER TO BE LEAD FREE.
- WATER PIPING BELOW GRADE SHALL BE TYPE 1" COPPER (NO JOINTS BELOW GRADE) AND ABOVE GRADE TYPE 1" COPPER, SUPPORTED AS REQUIRED AND SHALL BE HYDROSTATICALLY TESTED FOR ONE HOUR AT 150 PSL TEST TO COMPLY WITH ALL EPA STANDARDS. THE ENTIRE WATER DISTRIBUTION SYSTEM SHALL BE DISINFECTED PRIOR TO PLACING IN SERVICE.
- WATER PIPING LOCATED ABOVE CEILINGS AND IN EXTERIOR WALLS SHALL BE ROUTED ON HEATED SIDE OF CEILING INSULATION (UNDERSIDE) AND WALL INSULATION (INSIDE).
- ALL COLD AND HOT WATER PIPING SHALL BE INSULATED. INSULATE WASTE PIPING AS DESIGNATED ON PLUMBING DRAWINGS. INSULATION SHALL BE 1" FIBERGLASS. EXPOSED PIPING TO BE WRAPPED WITH ALUMINUM JACKET.
- WATER SHUT - OFF VALVES ABOVE FINISHED CEILING ARE TO BE FREE FROM OBSTRUCTIONS SUCH AS DUCTWORK, LIGHTS, WIRING AND OTHER PIPING SO AS TO PROVIDE EASY ACCESS. MOUNT NO MORE THAN 2'-0" ABOVE FINISHED CEILING.
- PLUMBING CONTRACTOR SHALL PROVIDE A DIELECTRIC UNION WHEN CONNECTING DISSIMILAR MATERIAL.
- WATER HEATERS SHALL HAVE AN EFFICIENCY MEETING REQUIREMENTS OF THE NORTH CAROLINA BUILDING CODE.
- THE PLUMBING CONTRACTOR SHALL BE RESPONSIBLE FOR ALL ELECTRICAL AND CONTROL CONNECTIONS TO THE EQUIPMENT FURNISHED UNDER HIS CONTRACT.
- SANITARY SEWER AND VENT PIPING SHALL BE CAST IRON. SANITARY SEWER AND VENT PIPING SHALL BE GAS AND AIR TIGHT.
- THE PLUMBING CONTRACTOR SHALL COORDINATE ALL WORK WITH OTHER TRADES PRIOR TO INSTALLATION OF ANY WORK.
- THE PLUMBING CONTRACTOR SHALL REVIEW ALL UTILITY SITE PLANS FOR WORK BY OTHERS. IT SHALL BE THE RESPONSIBILITY OF THE CONTRACTOR TO COORDINATE HIS WORK WITH WORK BY OTHERS AND AVOID ALL CONFLICTS.
- LOCATIONS OF UTILITIES (WASTE AND WATER PIPING, ETC.) PROVIDED BY OTHERS, THAT ARE TO BE CONNECTED TO ARE ASSUMED. IT SHALL BE THE RESPONSIBILITY OF THE PLUMBING CONTRACTOR TO VERIFY THESE LOCATIONS AND MAKE FINAL CONNECTIONS AS REQUIRED.
- VERIFY THE LOCATION OF ALL EQUIPMENT SUPPLIED BY OTHERS.
- ALL EQUIPMENT DIRECTLY CONNECTED TO THE WATER SYSTEM SHALL BE PROVIDED WITH A DOUBLE CHECK VALVE AS APPROVED BY THE CITY OF RALEIGH.
- ALL VENT PIPING THROUGH THE ROOF SHALL BE A MINIMUM OF 5'-0" FROM ALL MAKE-UP AIR INLETS OR A MINIMUM OF 2'-0" ABOVE THE TOP OF ALL MAKE-UP AIR INLETS. VENTS THROUGH ROOF ARE TO BE ON REAR OF BUILDING.
- SEE ARCHITECTURAL DRAWINGS FOR PLUMBING MINIMUM FACILITY CALCULATIONS.
- ALL INDIRECT WASTE IS TO BE PROVIDED WITH AN AIR GAP 2 TIMES THE SIZE OF THE WASTE INLET.
- ALL EQUIPMENT REMOVED FROM THE BUILDING DURING DEMOLITION SHALL REMAIN THE PROPERTY OF THE OWNER AND SHALL BE TURNED OVER TO THE OWNER FOR DISPOSAL. CARE SHOULD BE TAKEN IN REMOVAL OF ITEMS TO MINIMIZE DAMAGE. ANY ITEM WHICH IS NOT WANTED BY THE OWNER SHALL BECOME THE PROPERTY OF THE CONTRACTOR AND SHALL BE REMOVED FROM THE PREMISES.
- THE PLUMBING CONTRACTOR SHALL VERIFY BUILDING FLOOR ELEVATION IS ABOVE MANHOLE RIM ELEVATION OR PROVIDE A BACKWATER VALVE AS REQUIRED.
- THE PLUMBING CONTRACTOR SHALL BE RESPONSIBLE FOR MINOR DEMOLITION AT NO COST TO THE OWNER.
- THE PLUMBING CONTRACTOR SHALL PROVIDE THE ENGINEER WITH A SET OF AS-BUILT DRAWINGS UPON COMPLETION OF PROJECT.

PLUMBING SYMBOL LEGEND

SYMBOL	DESCRIPTION
	COLD WATER PIPING
	WATER PIPING DIRECTION OF FLOW
	EXISTING COLD WATER PIPING
	COLD WATER PIPING BELOW FINISHED FLOOR
	HOT WATER PIPING
	BALL VALVE
	WATER PIPING TURNED DOWN
	WATER PIPING TURNED UP
	PIPING SIDE CONNECTION
	SANITARY SEWER / WASTE PIPING
	SANITARY SEWER / WASTE PIPING DIRECTION OF FLOW
	EXISTING SANITARY SEWER / WASTE PIPING
	VENT PIPING
	VENT PIPE UP
	HOSE BIBB
	PLUMBING FIXTURE PROVIDED AND INSTALLED BY PLUMBING CONTRACTOR
	FLOOR CLEANOUT
	WALL CLEANOUT
	FLOOR DRAIN
	FLOOR SINK
	CONNECT TO EXISTING
	ELECTRICAL EQUIPMENT BY ELECTRICAL CONTRACTOR, ROUTE PIPING TO AVOID.

PLUMBING LOAD SUMMARY

SANITARY SEWER DEMAND FU	WATER DEMAND FU	WATER DEMAND GPM
--------------------------------	-----------------------	------------------------

• NO CHANGE TO PLUMBING LOAD •

NOTE:
ALL PLUMBING WORK TO BE
ALTERNATE P-1

3321 BLUE RIDGE ROAD, STE 113
RALEIGH, NC 27612
P: 919.971.1111
www.imegcorp.com
IMEG RESERVES PROPRIETARY RIGHTS, INCLUDING COPYRIGHTS, TO THIS DRAWING AND THE DATA SHOWN THEREON. SAID DRAWING AND/OR DATA ARE THE EXCLUSIVE PROPERTY OF IMEG AND SHALL NOT BE USED OR REPRODUCED FOR ANY OTHER PROJECT WITHOUT THE EXPRESS WRITTEN APPROVAL AND PARTICIPATION OF IMEG.
©2024 IMEG CONSULTANTS CORP.
North Carolina Design Registration #F-1507
PROJECT # 24048

REVISIONS	5/27/25				
FOR CONSTRUCTION					

3321 BLUE RIDGE ROAD, SUITE 113
RALEIGH, NC 27612
24048

PREPARED FOR:
NC DEPARTMENT
OF INSTRUCTION
SCO #
24-27792-01A

GOVERNOR MOREHEAD SCHOOL
SPRINKLER, ADA TOILET, LIGHTING
UPGRADES FOR DORMS A, B, + D
RALEIGH, NC

CONTENTS:
PLUMBING NOTES,
LEGEND, DETAILS
AND FIXTURE SCHEDULE

DATE:
May 27, 2025

DESIGNER: JAD
ENGINEER: BWF

SHEET NO.

P-001

OF -